

# El primero tango en El Clapas

Clapas tango

Jacques Bouët  
Opus 1 n° 1

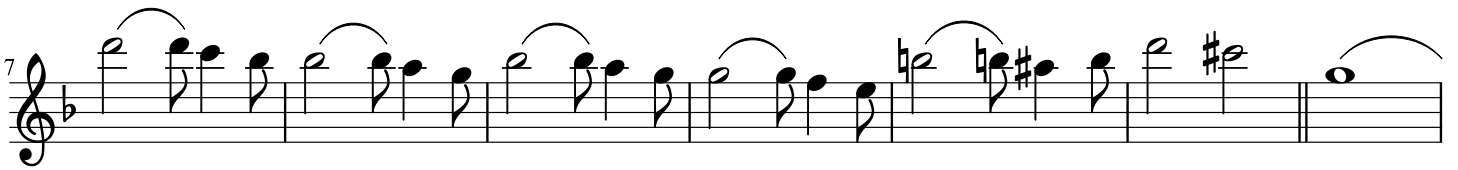
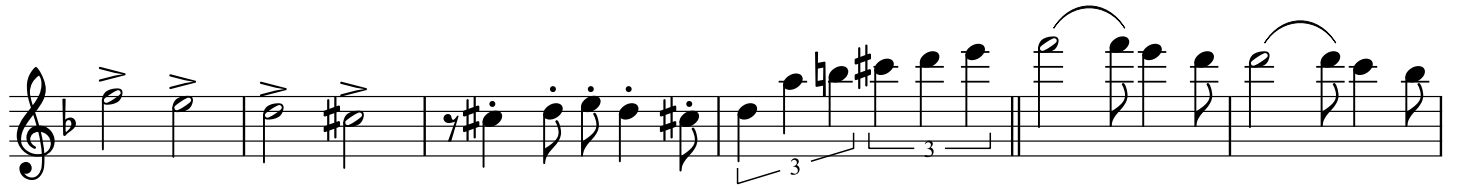

45

50

56

62

67

72

79

Fin

# El primero tango en El Clapas

Clapas tango Violon 2

Jacques Bouët

Opus 1 n° 1

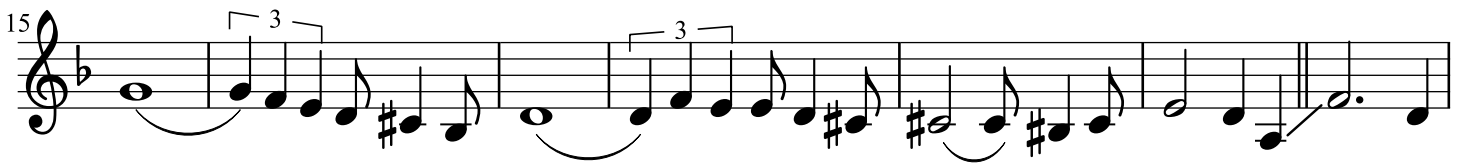
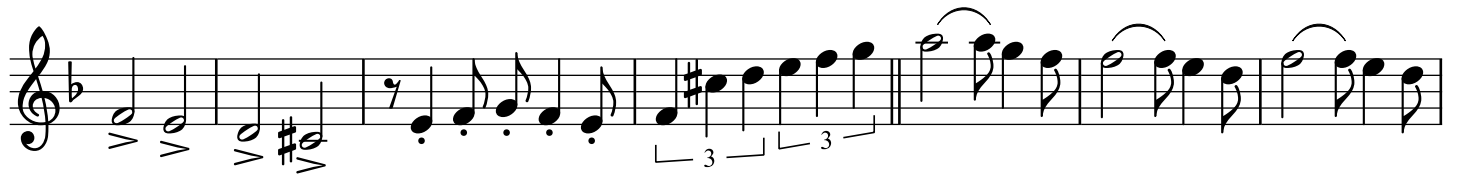

40

46

52

58

63

68

74

# El primero tango en El Clapas

Alto

Jacques Bouët

Opus 1 n° 1

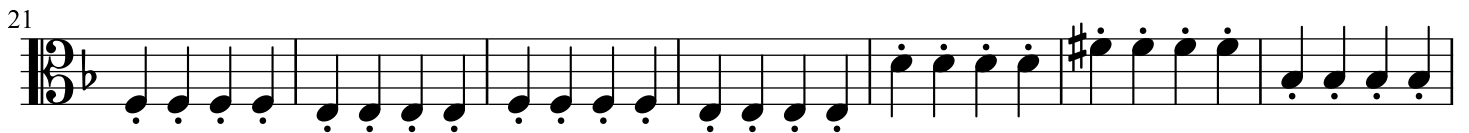
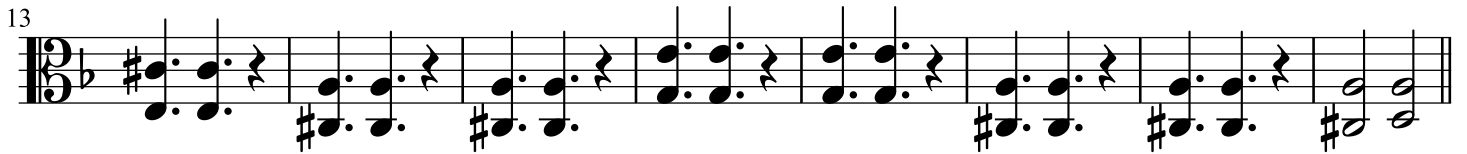

44

52

59

66

72

80

# El primero tango en El Clapas

Clapas Tango Cello

Jacques Bouët

Opus 1 n° 1

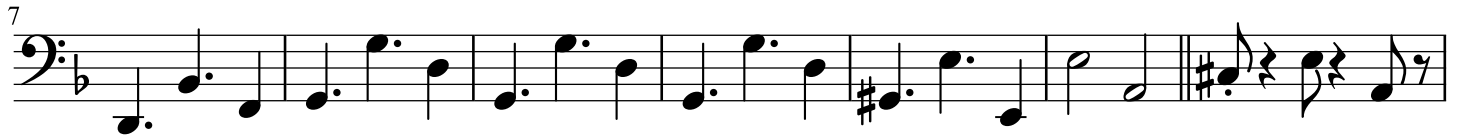

36

42

48

55

62

69

74

79

# El primero tango en El Clapas

Piano

Jacques Bouët  
Opus 1 n° 1

The second system continues the piece with a series of chords in the right hand and a steady bass line in the left hand.

21

27

33

38

42

46

50

55

60

65

70

Gm Gm Gm

73

Gm Gm Gm

76

Gm

*p*

# El primero tango en El Clapas

Clapas tango

Jacques Bouët  
Opus 1 n° 1

22

27

33

38

45

51

56

60

64

68

Ici

72

74

76

80
