AUGENER'S EDITION
No. 7074

W. A. MOZART

SERENADE

EINE KLEINE NACHTMUSIK

K. 525

FOR

STRING ORCHESTRA

AUGENER Ltd.
18 GREAT MARLBOROUGH STREET,
LONDON, W. 1.

Printed in England

When sold separately, 1/6 net .

SERENADE

(Eine kleine Nachtmusik)

VIOLIN I

Mozart. K. 525

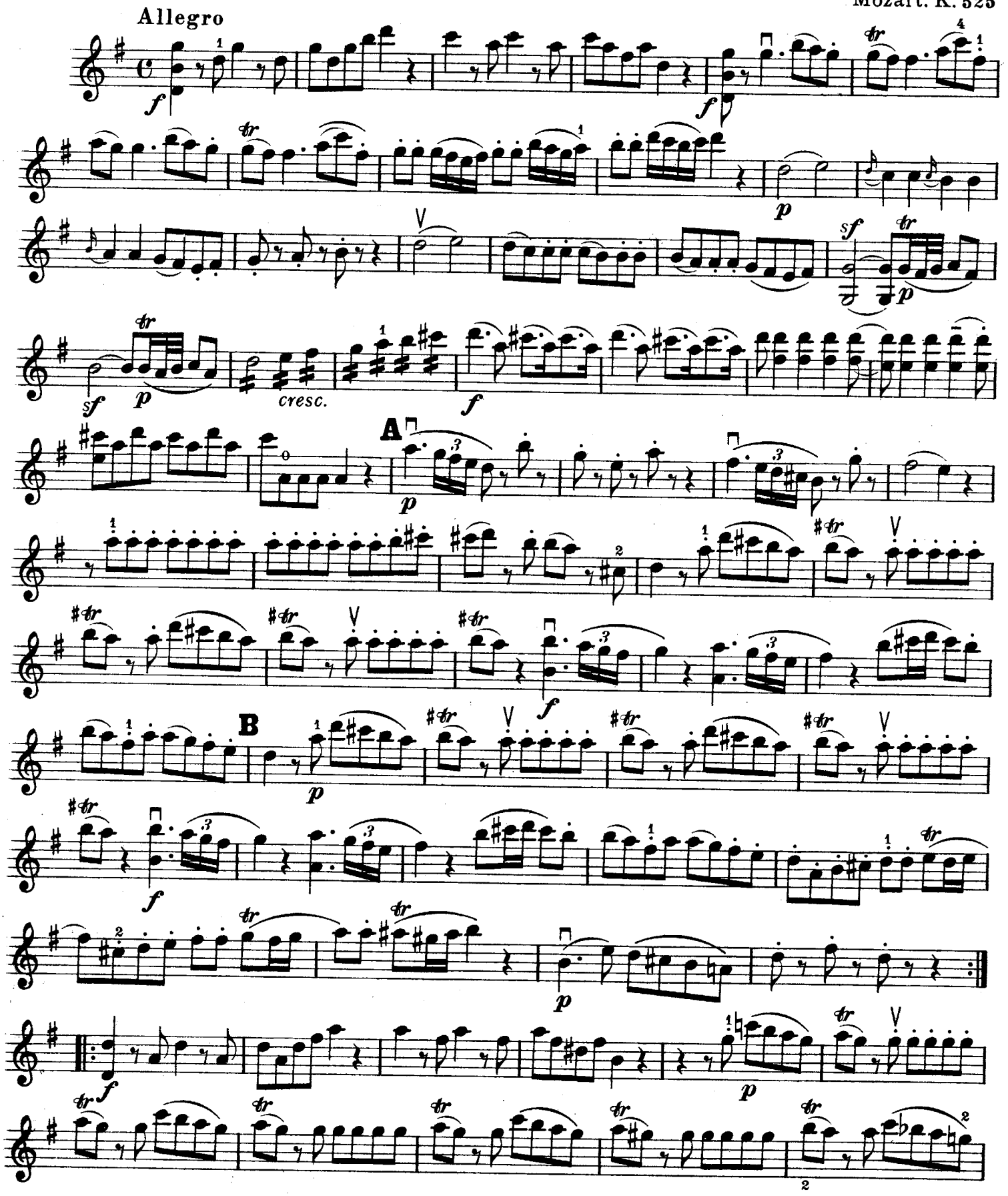

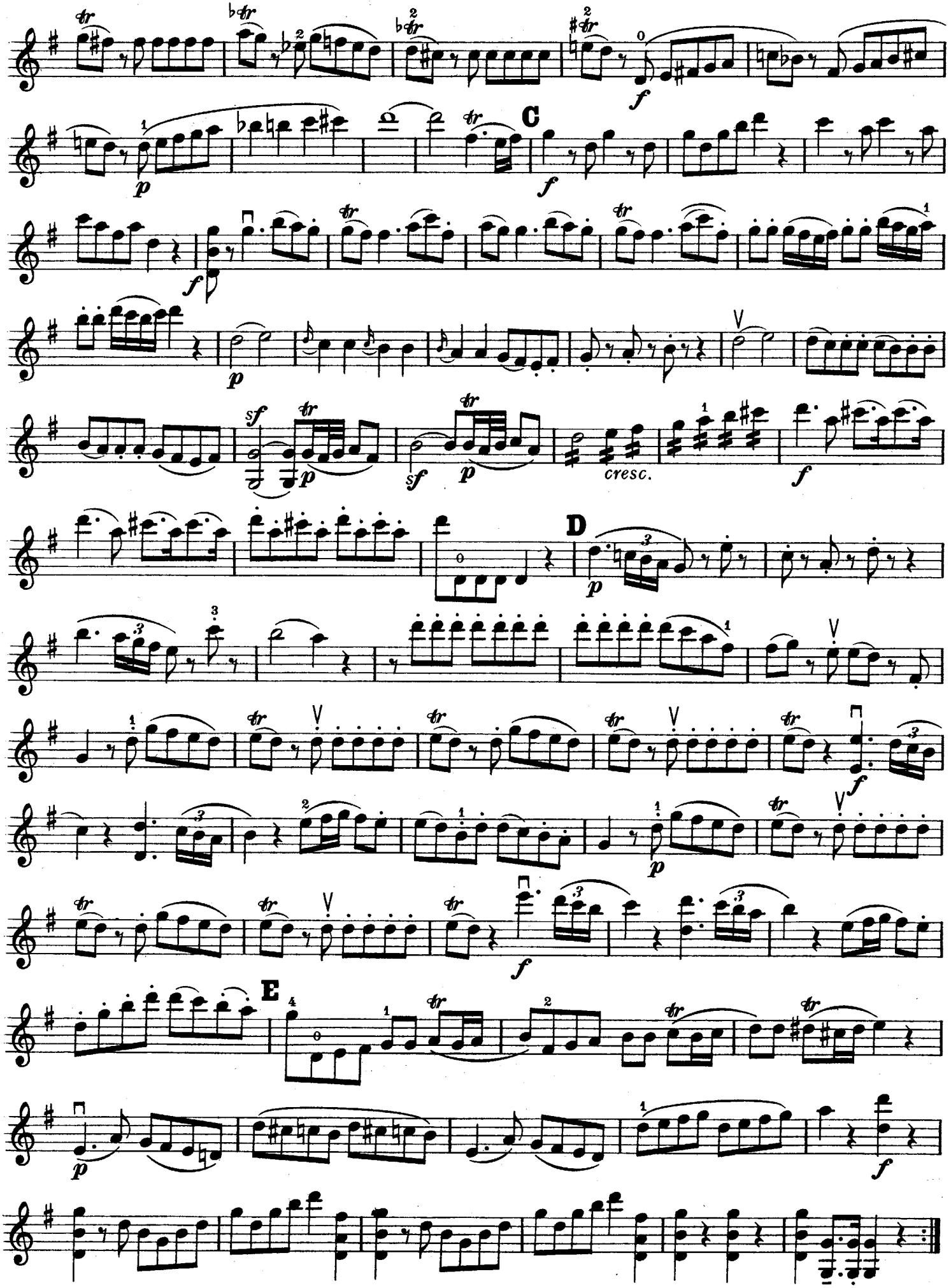
C
D
E
cresc.

ROMANZE

Andante

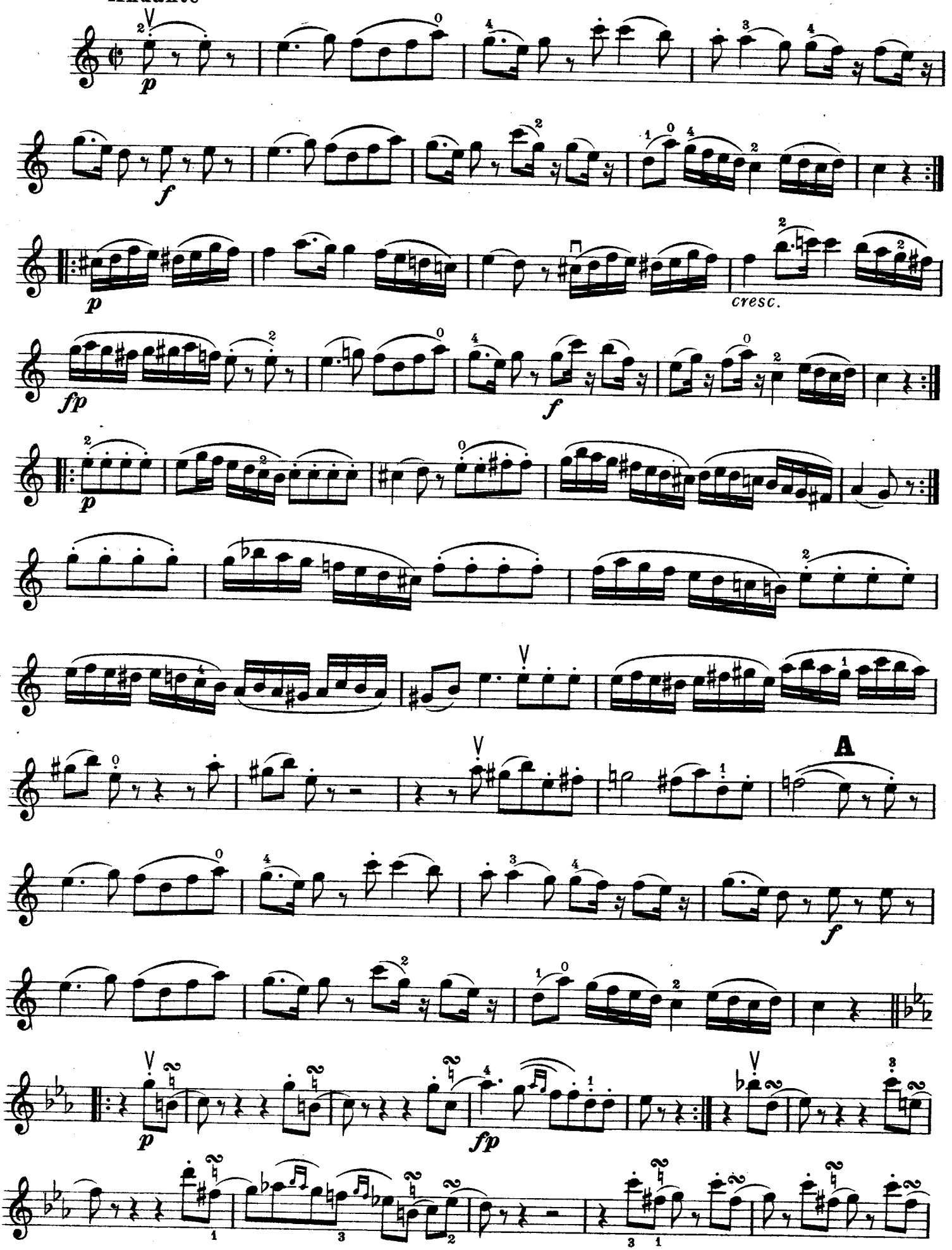

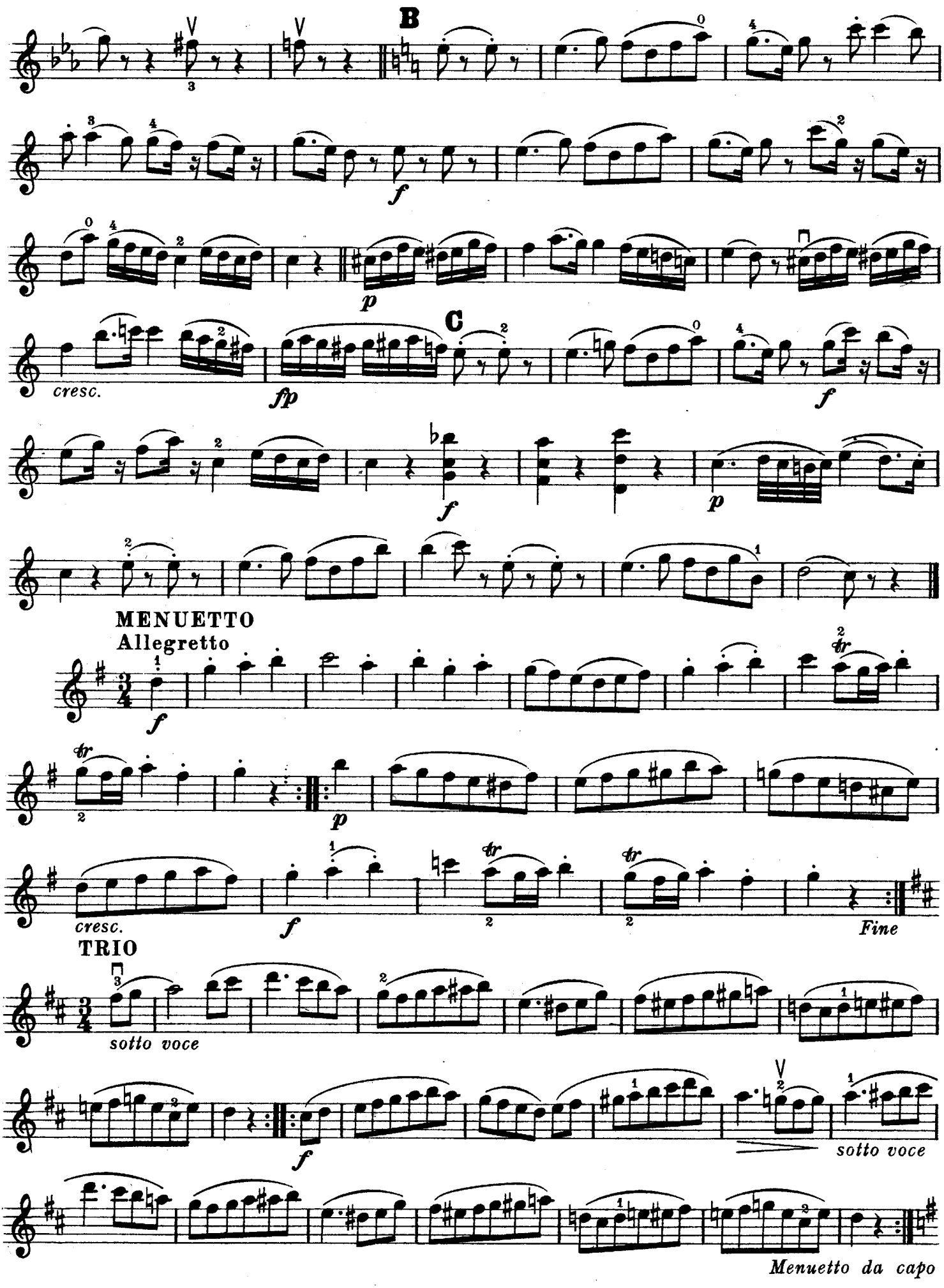
B
f
p
C
cresc.
fp
f
f
p
MENUETTO
Allegretto
f
p
cresc.
f
Fine
TRIO
sotto voce
f
sotto voce
Menuetto da capo

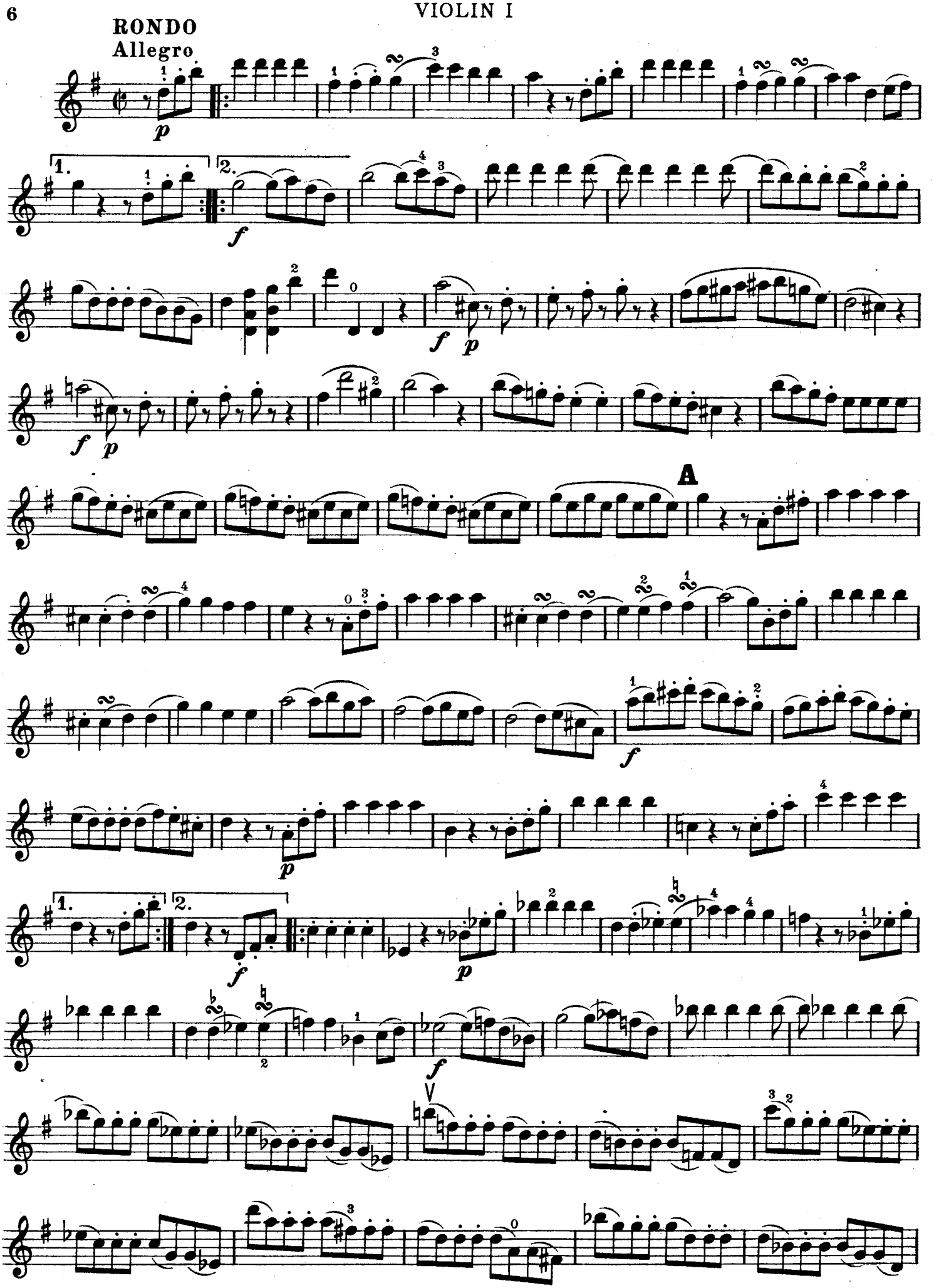
RONDO
Allegro
A

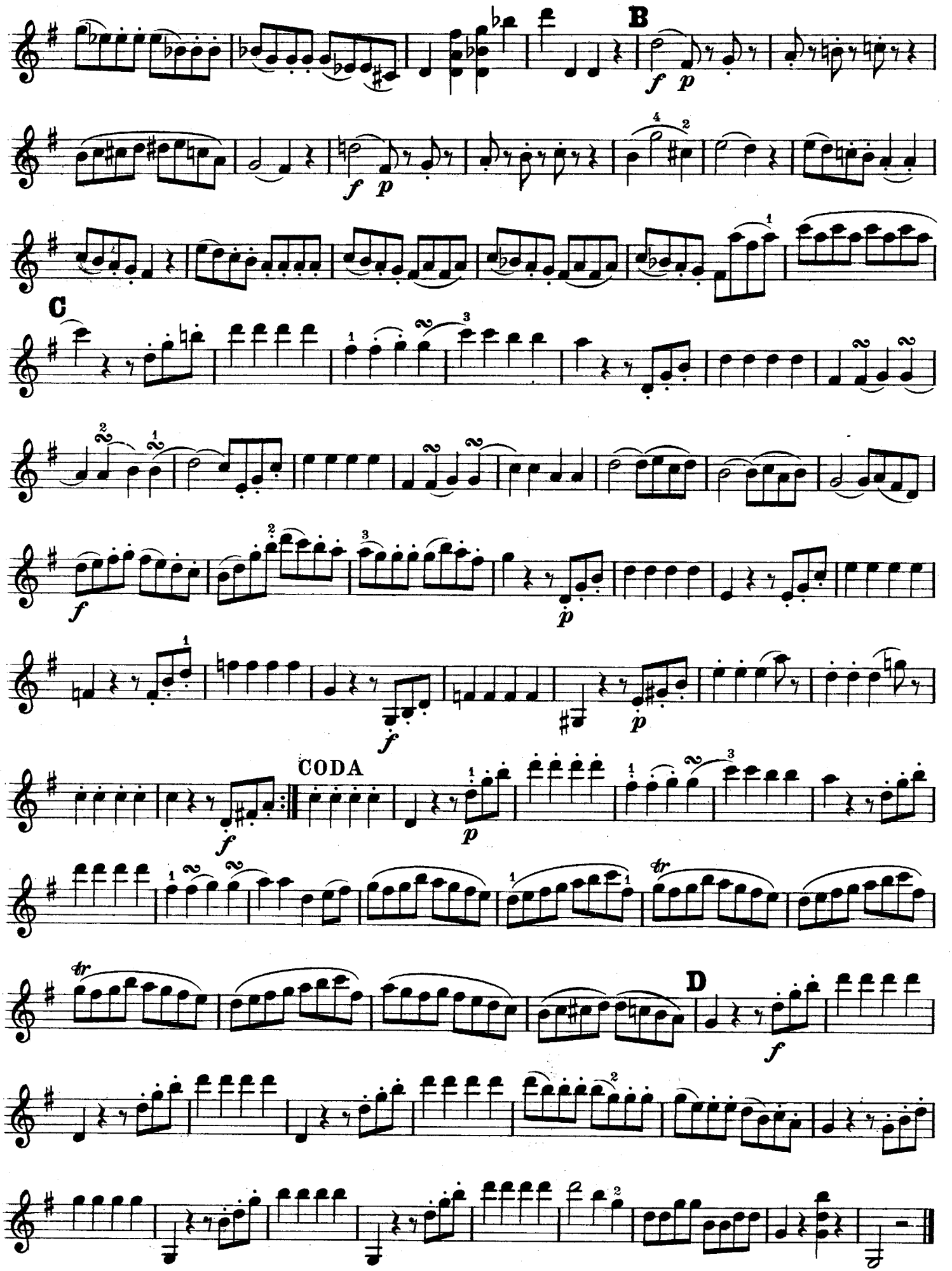
B
C
CODA
D

AUGENER'S EDITION
No. 7074

W. A. MOZART

SERENADE

EINE KLEINE NACHTMUSIK

K. 525

FOR

STRING ORCHESTRA

AUGENER Ltd.
18 GREAT MARLBOROUGH STREET,
LONDON, W. 1.

Printed in England

When sold separately, 1/8 net

SERENADE

(Eine kleine Nachtmusik)

VIOLIN II

Allegro

Mozart. K. 525

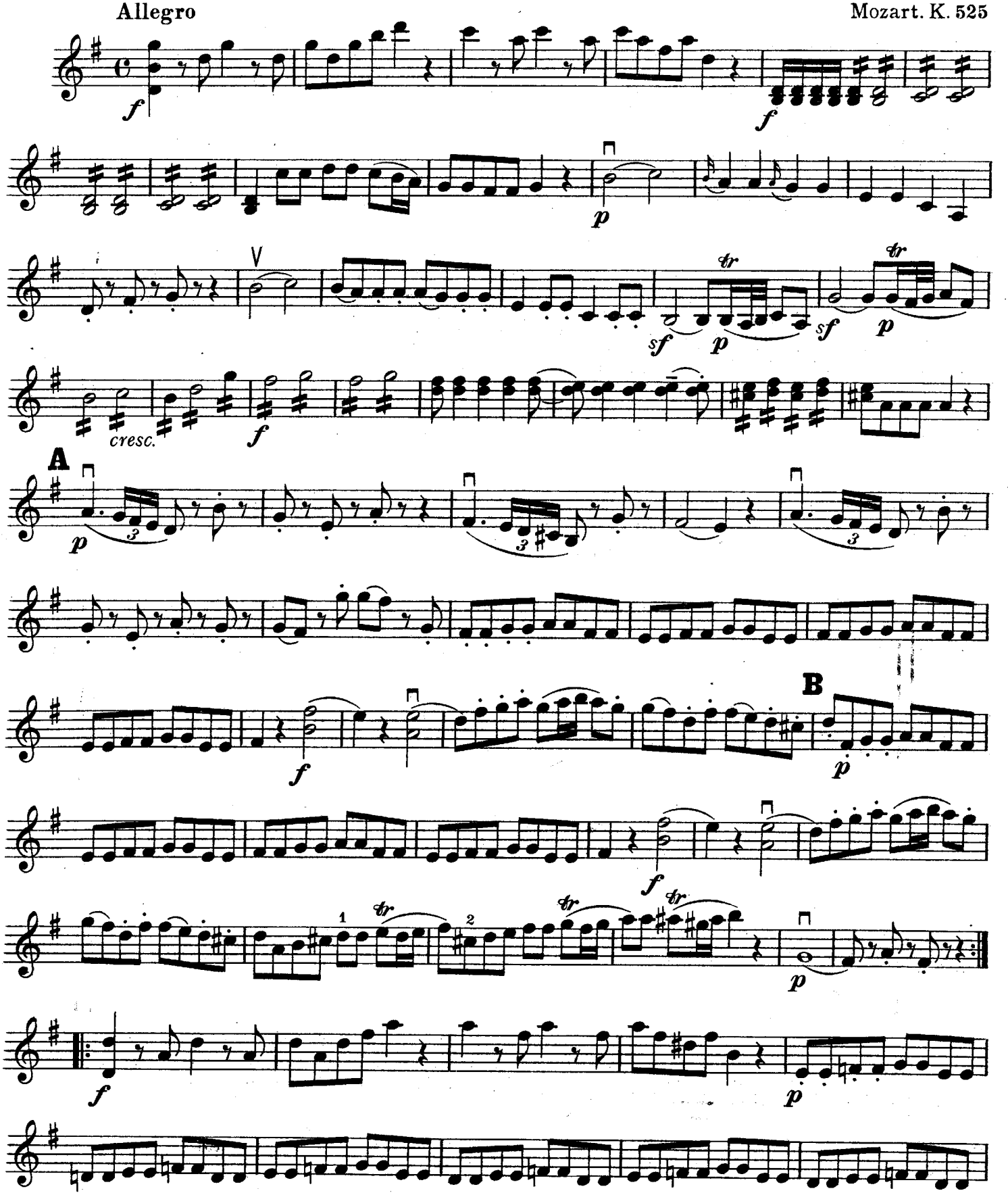

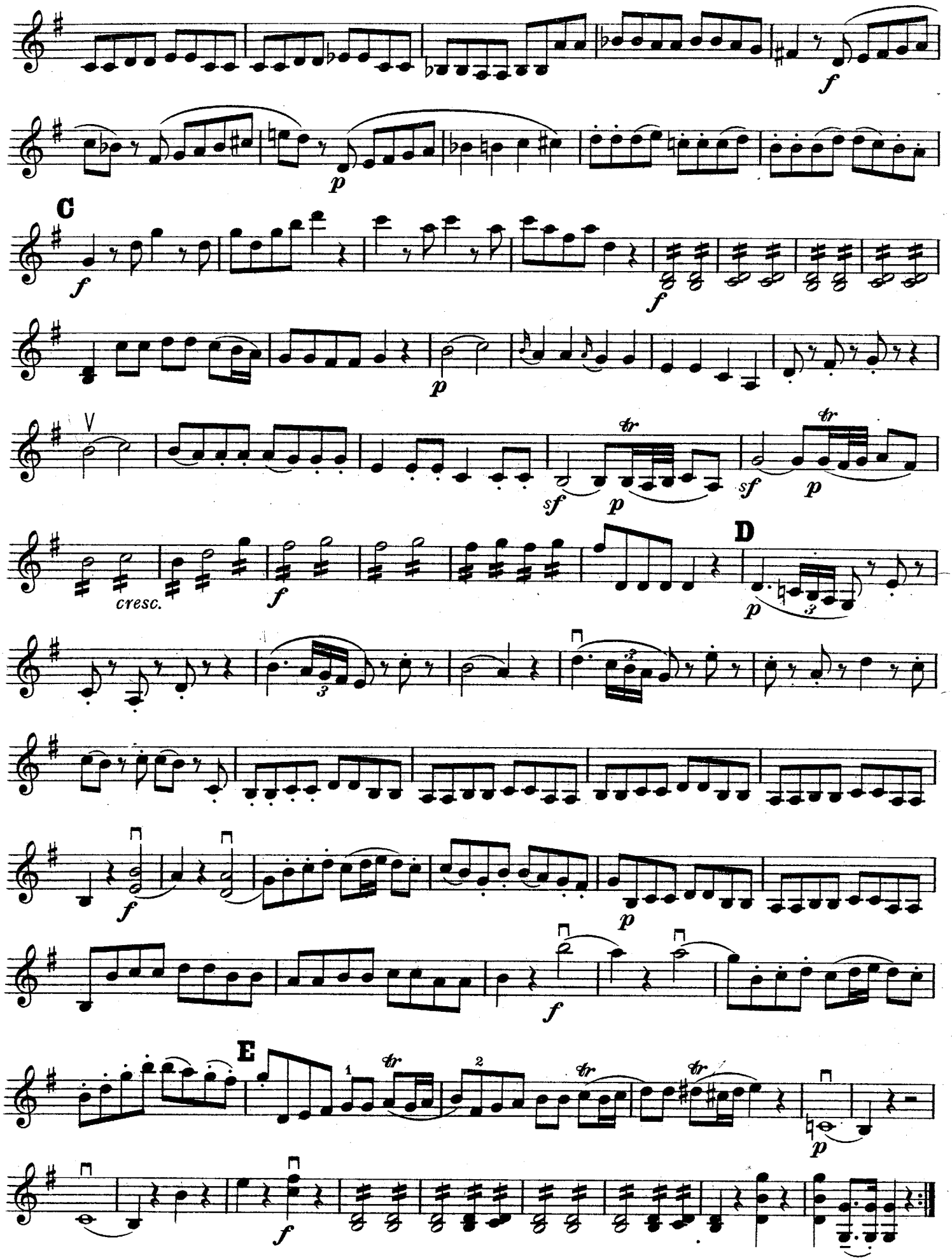
C
D
E
cresc.

VIOLIN II

ROMANZE
Andante

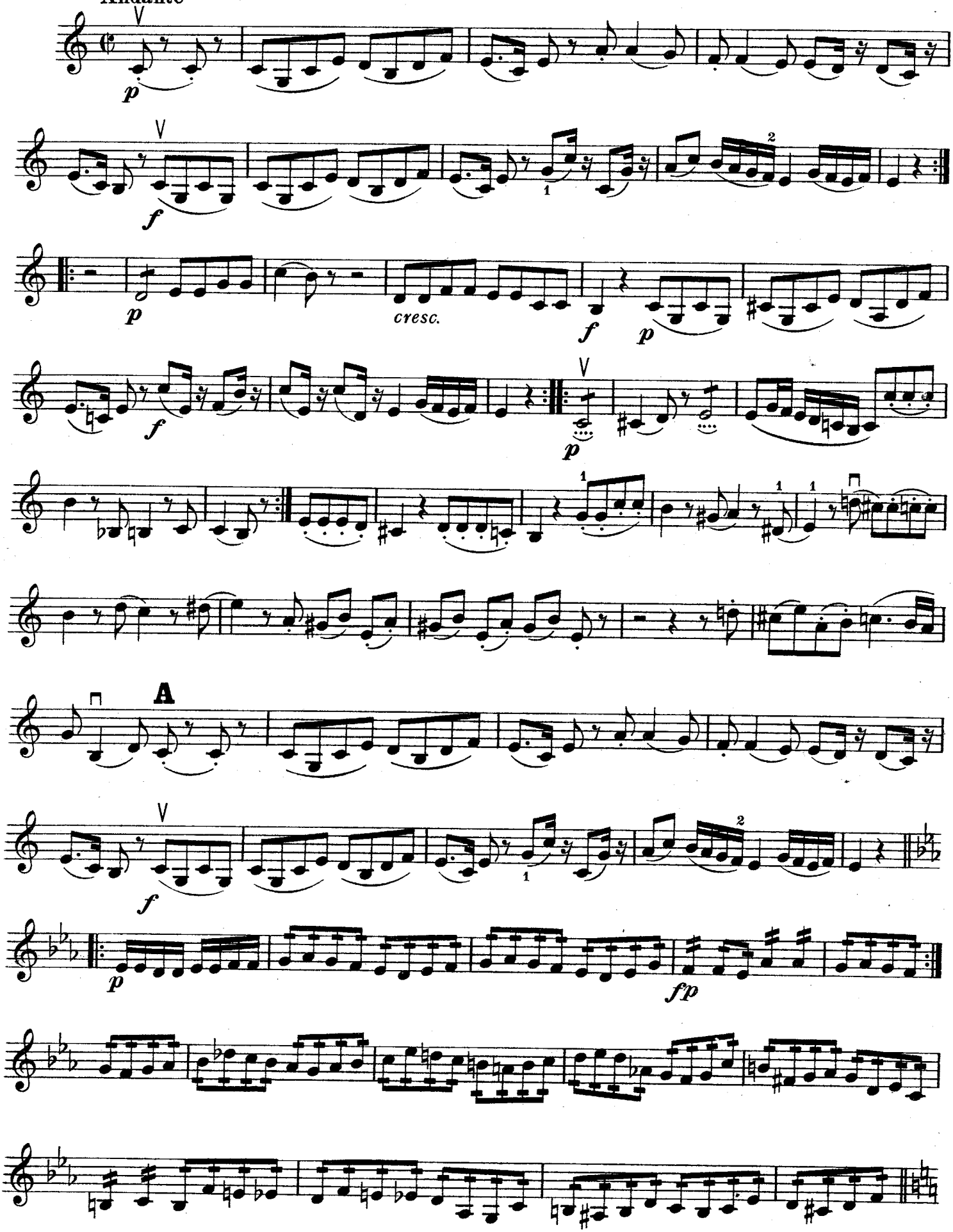

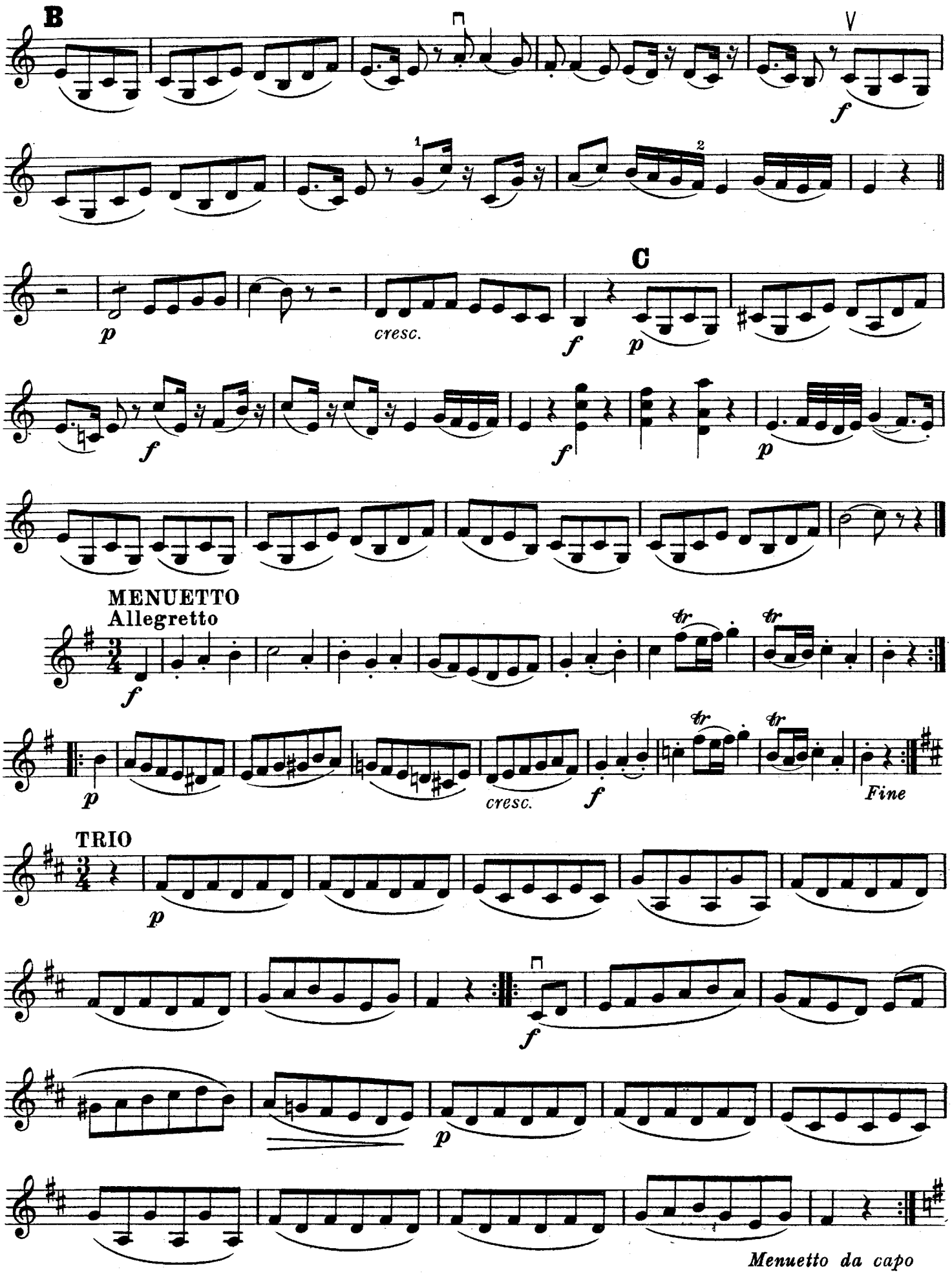
B
f
p
cresc.
f
C
p
f
f
p
MENUETTO
Allegretto
f
p
cresc.
f
Fine
TRIO
p
f
p
Menuetto da capo

VIOLIN II

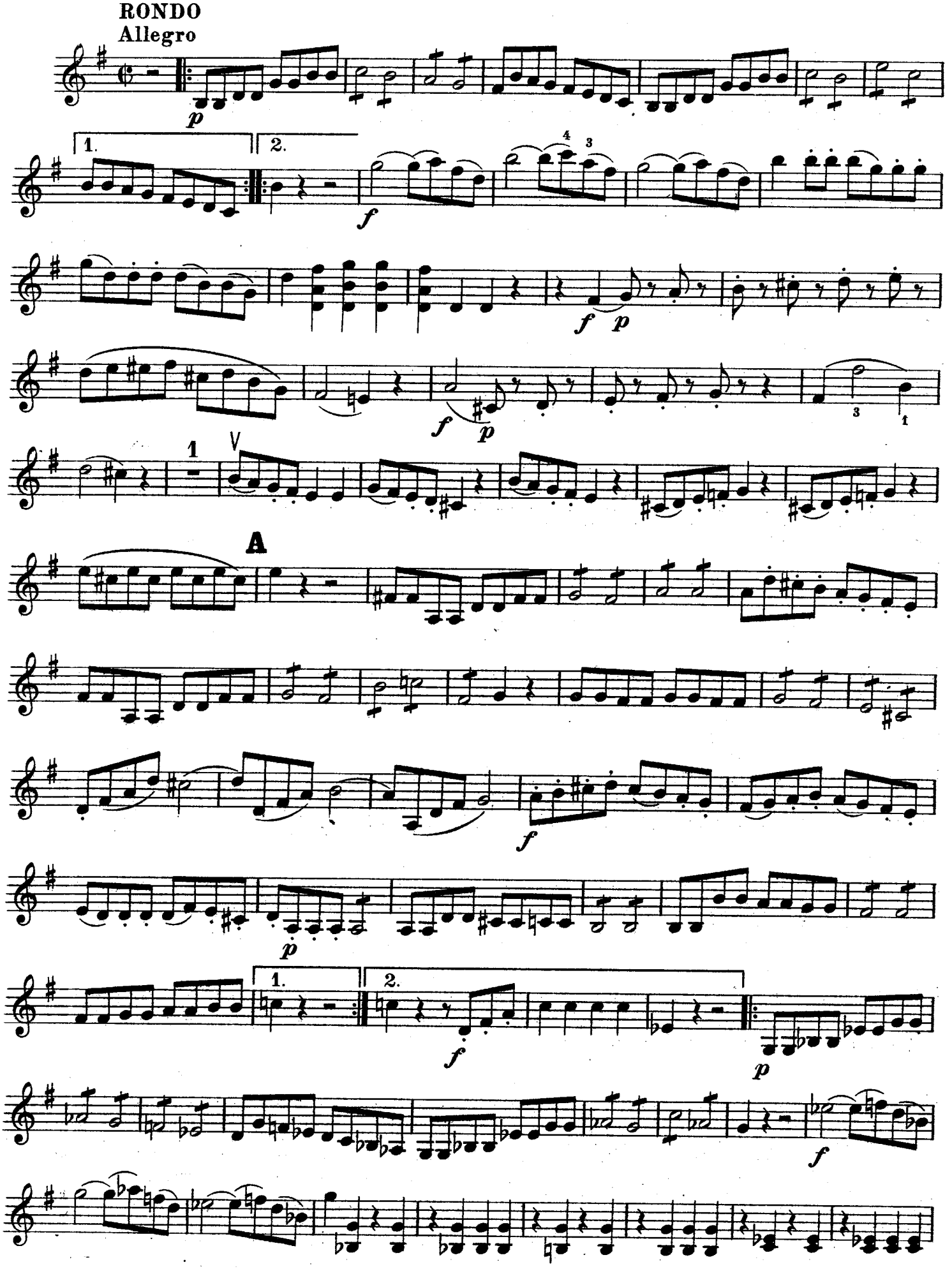

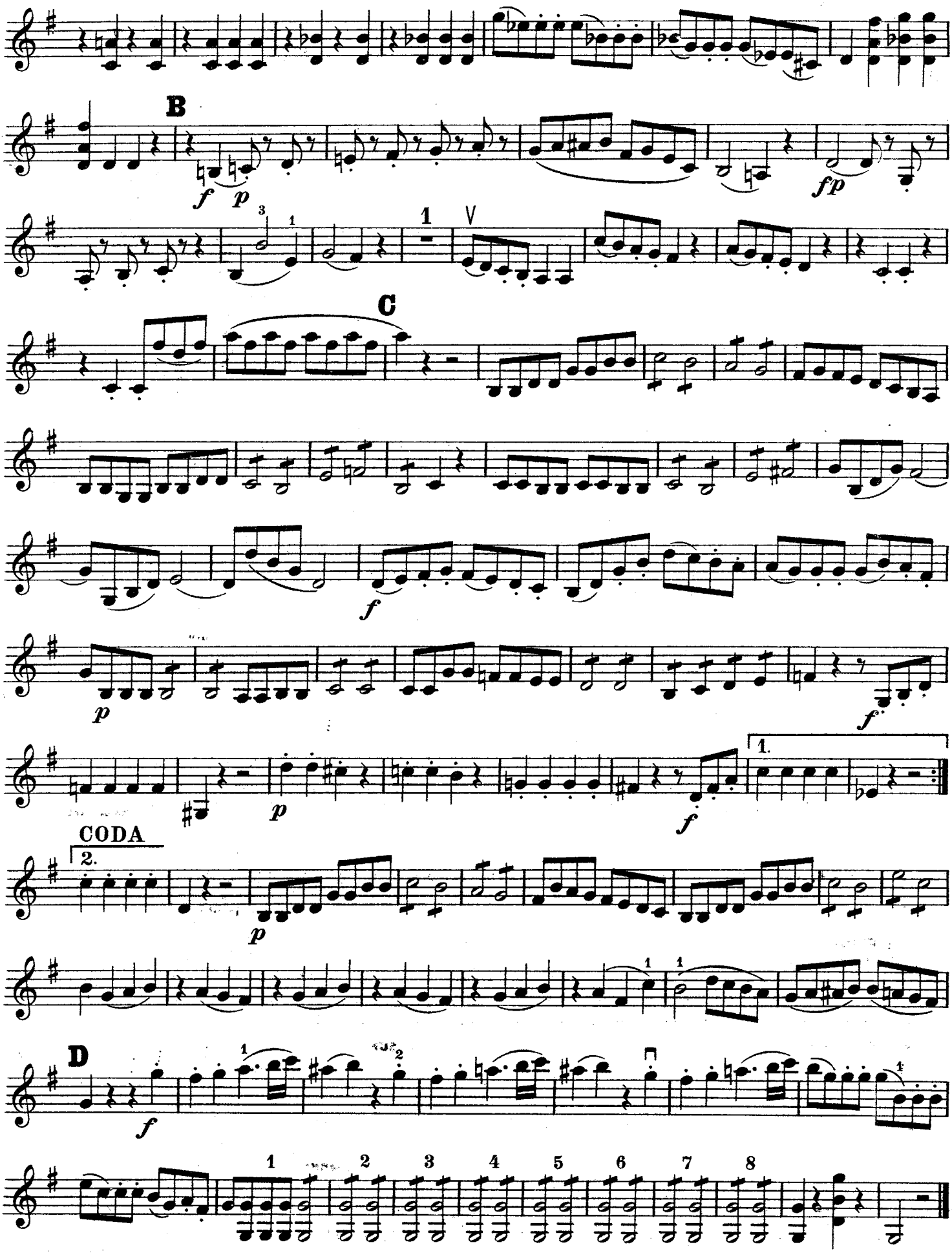

Printed in England by Augener Ltd., Acton Lane, London, W.4.

ALTO

AUGENER'S EDITION
No. 7074

W. A. MOZART

SERENADE

EINE KLEINE NACHTMUSIK

K. 525

FOR

STRING ORCHESTRA

AUGENER Ltd.
18 GREAT MARLBOROUGH STREET,
LONDON, W. 1.

Printed in England

When sold separately, 1/6 net .

SERENADE

(Eine kleine Nachtmusik)

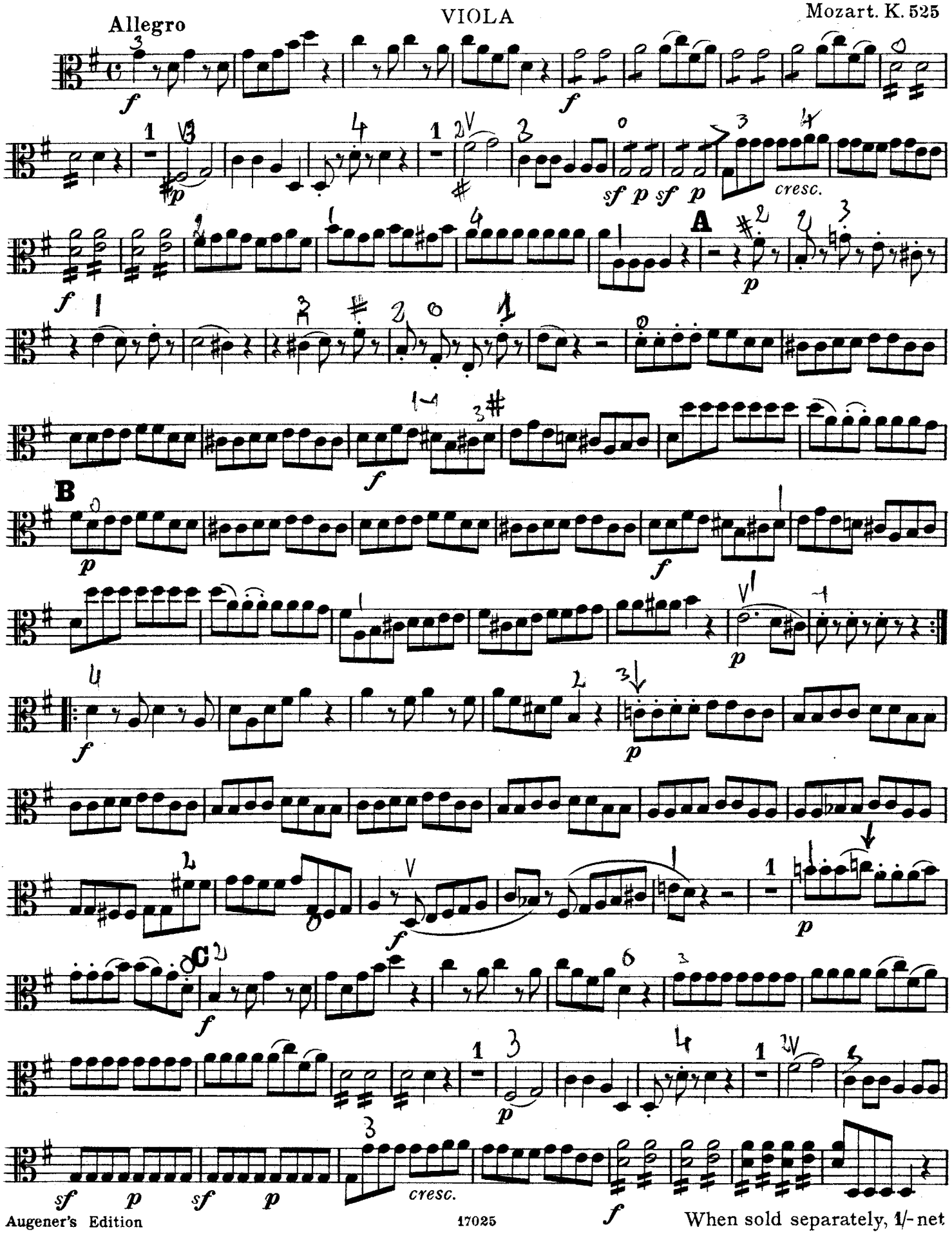

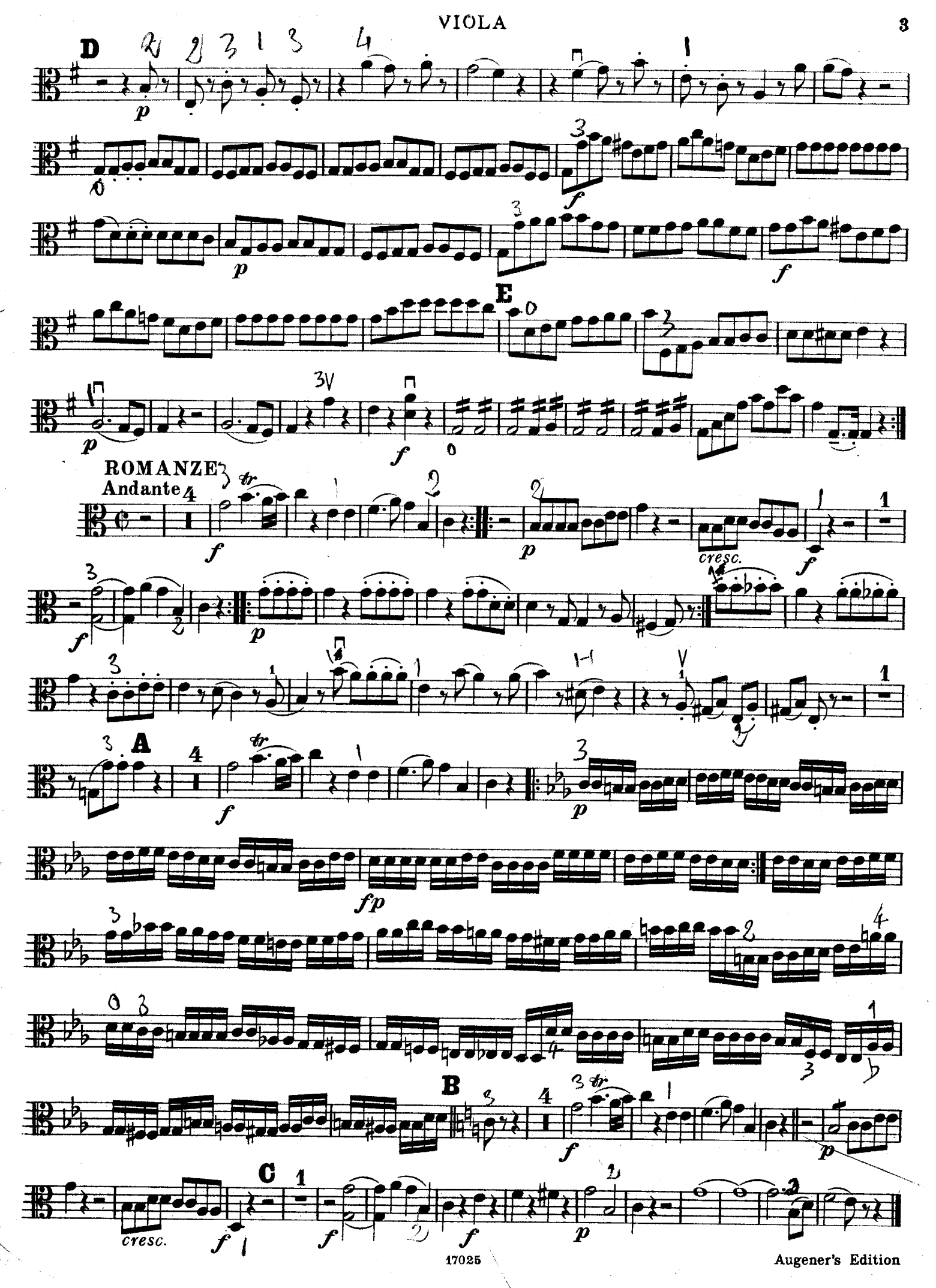
D
p
f
p
f
E
p
f
ROMANZE
Andante
f
p
cresc.
f
f
p
A
f
p
fp
B
f
p
C
cresc.
f
f
f
p

VIOLA

MENUETTO
Allegretto

f *p* *cresc.* *f* *Fine*

TRIO

p *f* *p*

Menuetto da capo

RONDO
Allegro

p 1. 2. *f* *f* *p* *fp*

A

f *p* *f*

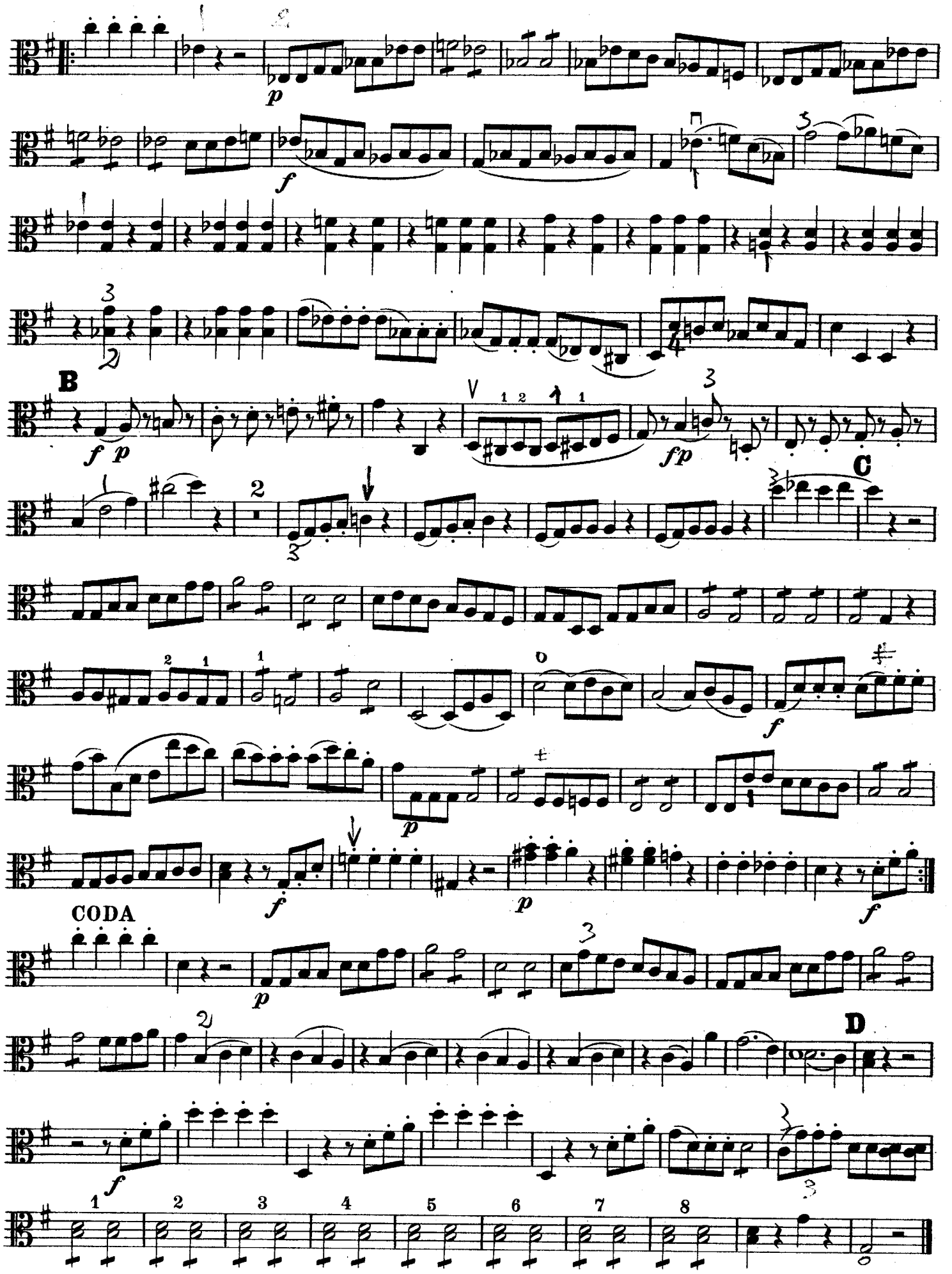
p
f
B
f p
fp
C
f
p
f
p
f
CODA
p
D
f
1
2
3
4
5
6
7
8

CELLO

AUGENER'S EDITION
No. 7074

W. A. MOZART

SERENADE

EINE KLEINE NACHTMUSIK

K. 525

FOR

STRING ORCHESTRA

AUGENER Ltd.
18 GREAT MARLBOROUGH STREET,
LONDON, W. 1.

Printed in England

When sold separately, 1/6 net.

SERENADE

(Eine kleine Nachtmusik)

VIOLONCELLO & BASS

VIOLONCELLO & BASS

Mozart. K. 525

Allegro

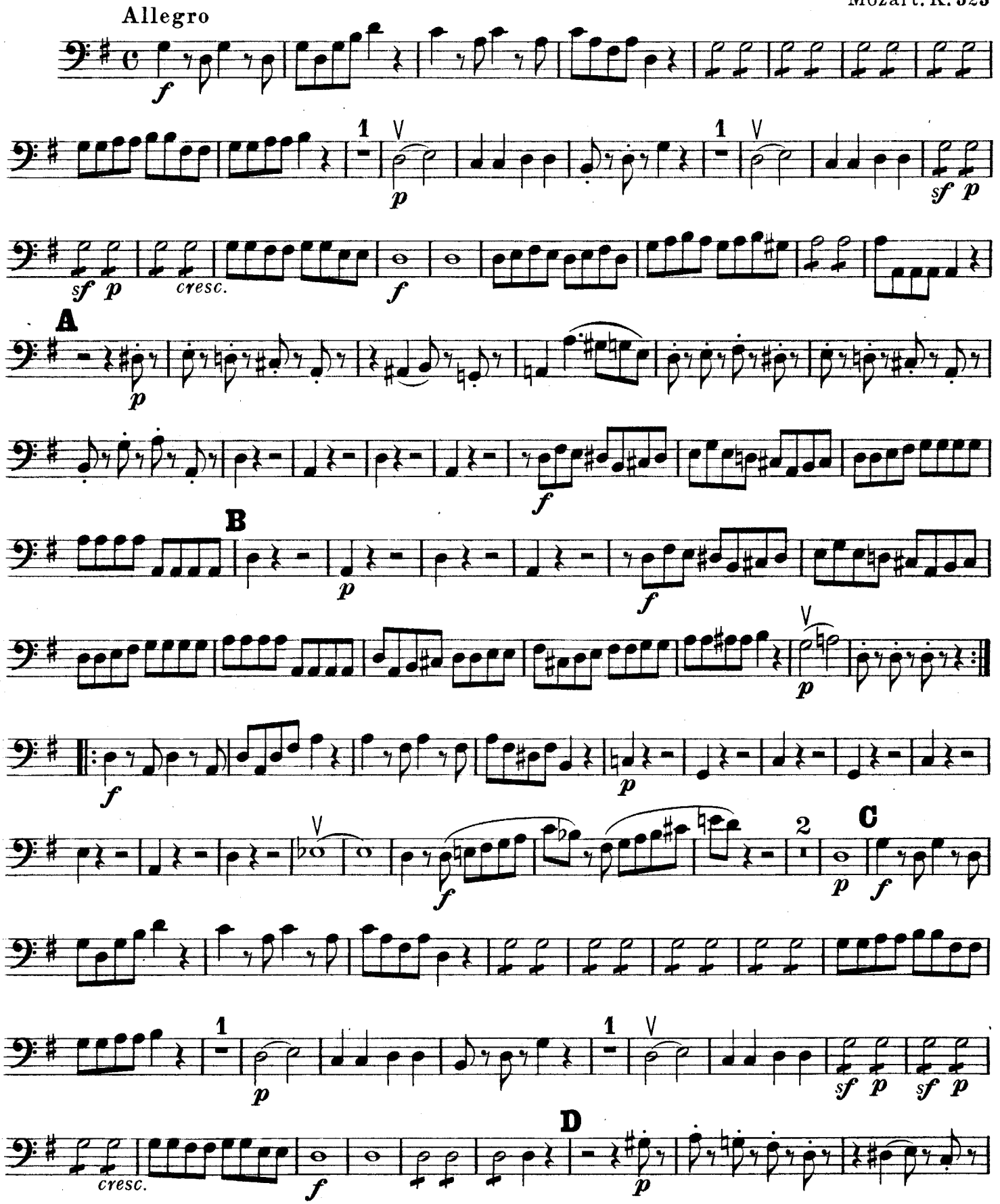

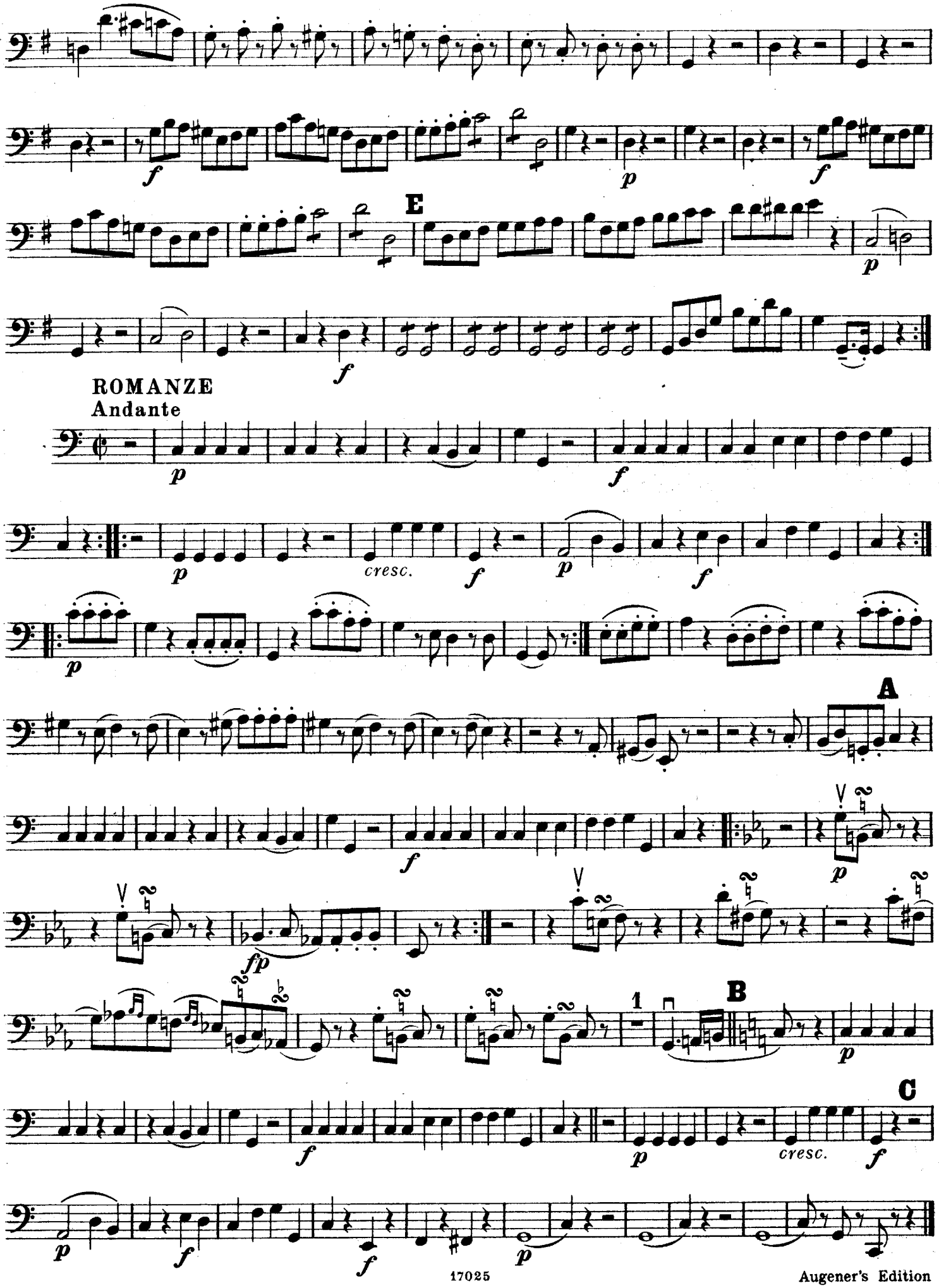
E
ROMANZE
Andante
cresc.
A
B
C
1

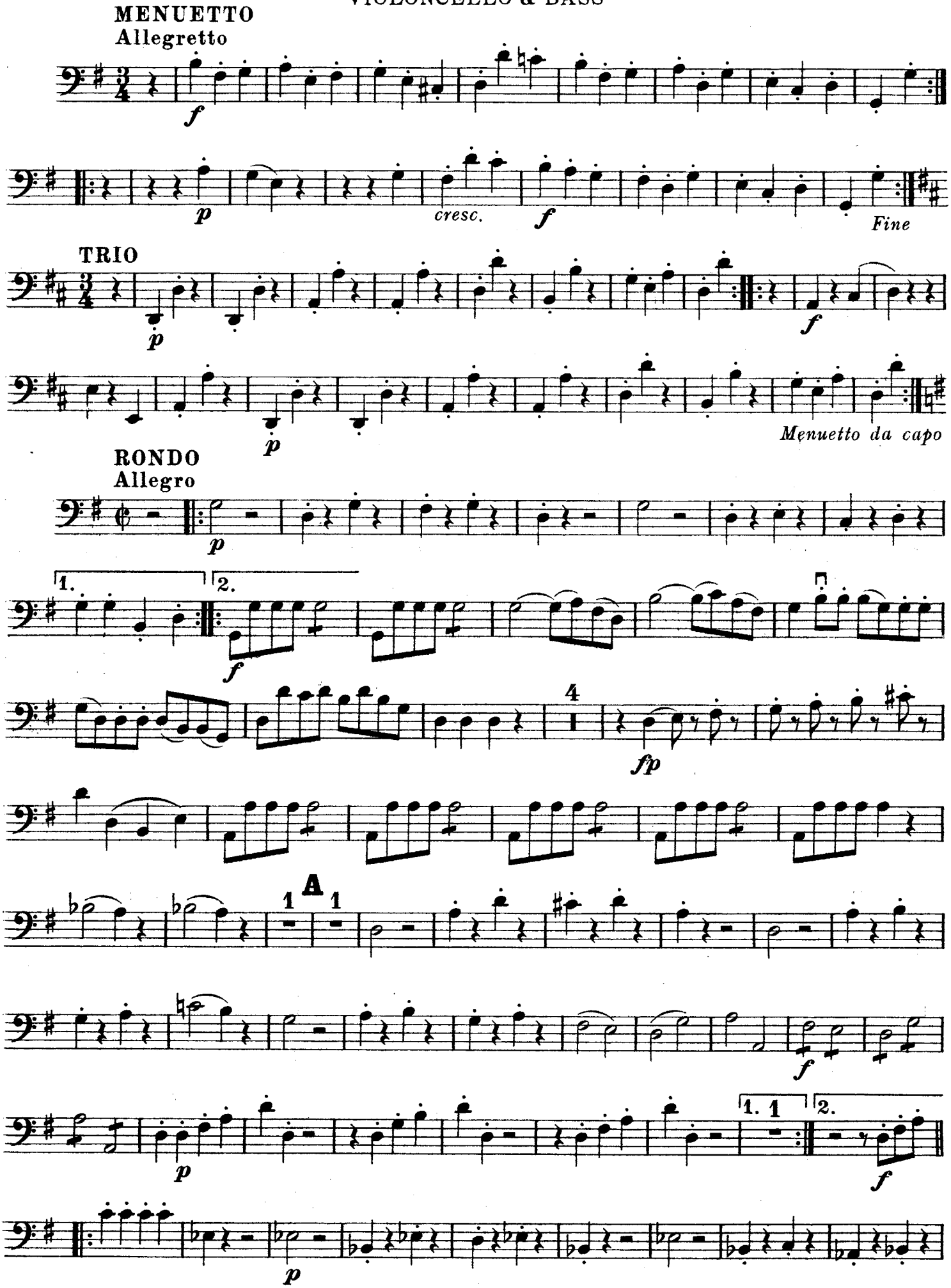
MENUETTO
Allegretto
f
p
cresc.
f
Fine
TRIO
p
f
p
Menuetto da capo
RONDO
Allegro
p
1.
2.
f
4
fp
A
1
1
f
p
1. 1
2.
f
p

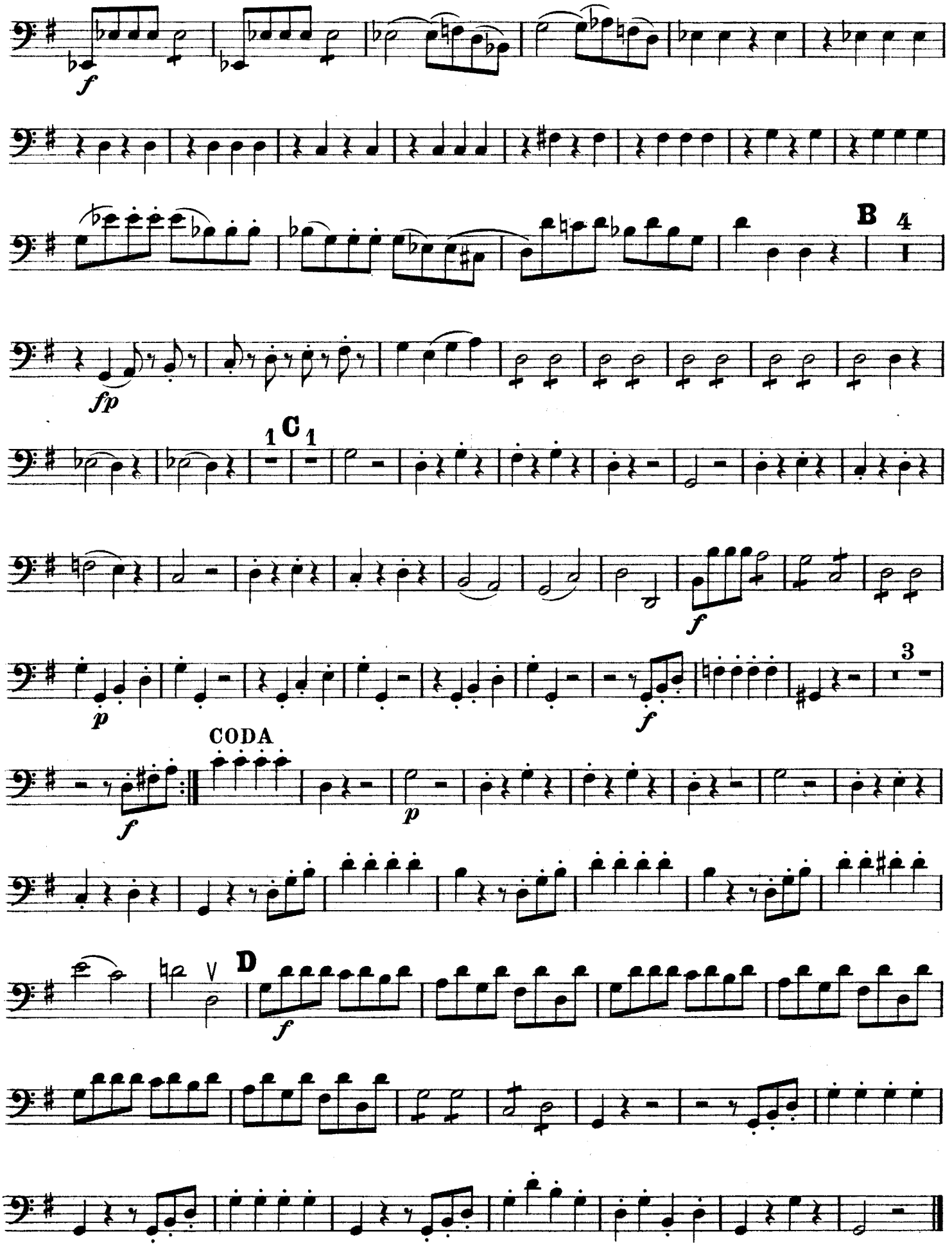
f
B
4
fp
1
C
1
f
p
f
3
CODA
f
p
D
f