

Korobushka

Also Korobeiniki

In the style of BOND

Arranged by Clara Obsidian
for String Quartet

This page is intentionally left blank

Korobushka / Korobeiniki

In the style of BOND

Arranged by Clara Obsidian

Moderato ♩ = 90

Violin 1

Violin 2

Viola

Violoncello

pizz.

Poco accel... (+ ♩ = 4 every bar)

6

11 (♩ = 108)

5

16 (♩ = 130)

7

21 **Allegro** ♩ = 160

7

27

31

35

39

Poco accel... (♩ = 163)

(♩ = 168)

44

(relax a little ♩ = 165)

49

54

60

65

70

allargando

poco a tempo, poco a poco accel. (+ ♩ = 5 every bar)

75

(♩ = 180 / ♩ = 90)

80

poco accel.

(♩ = 210 / ♩ = 115)

84

88

accel...

(♩ = 260 / ♩ = 130)

92

Vivace ♩ = ♩ = 145 (double time)

97

99

101

8

103

accel... (+ ♩ = 5 every bar)

105

(♩ = 170)

107

Presto, accel ♩ = 190 / ♩ = 85

111

116

Prestissimo ♩ = 220 / ♩ = 110

121

125

129

Violin 1

Korobushka / Korobeiniki

In the style of BOND

Arranged by Clara Obsidian

Moderato ♩ = 90

Poco accel... (+ ♩ = 4 every bar)

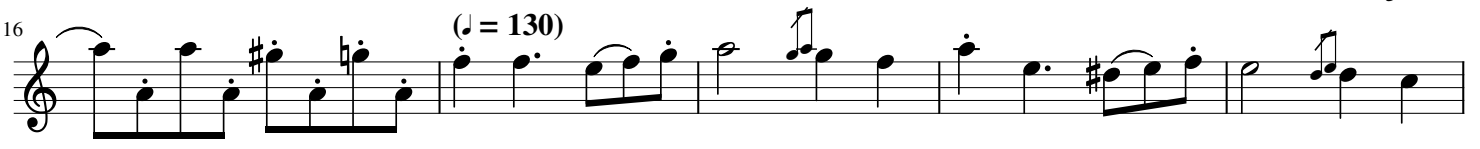

all rights reserved, 2020, obsidiansaless@gmail.com

57

64

69 *allargando* poco a tempo, poco a poco accel. (+ ♩ = 5 every bar)

76 (♩ = 180 / ♩ = 90) poco accel.

82 (♩ = 210 / ♩ = 115)

87 accel...

91 (♩ = 260 / ♩ = 130)

97 **Vivace** ♩ = ♩ = 145 (double time)

100

103 accel... (+ ♩ = 5 every bar)

106 (♩ = 170)

Presto, accel ♩ = 190 / ♪ = 85

109

114

Prestissimo ♩ = 220 / ♪ = 110

119

124

129

Violin 2

Korobushka / Korobeiniki

In the style of BOND

Arranged by Clara Obsidian

Moderato
♩ = 90

Poco accel... (+ ♩ = 4 every bar)

9 (♩ = 108)

16 (♩ = 130)

25 **Allegro** ♩ = 160

31

37 Poco accel... (♩ = 163)

43 (♩ = 168)

49 (relax a little ♩ = 165)

57

64

73 $\text{♩} = 165$ ($\text{♩} = 180 / \text{♩} = 90$)

79

85 ($\text{♩} = 210 / \text{♩} = 115$)

91 ($\text{♩} = 260 / \text{♩} = 130$)

97 **Vivace** $\text{♩} = \text{♩} = 145$ (double time)

102 accel... ($\text{♩} = 170$)

107 **Presto, accel** $\text{♩} = 190 / \text{♩} = 85$

113

119 **Prestissimo** $\text{♩} = 220 / \text{♩} = 110$

125

129

Viola

Korobushka / Korobeiniki

In the style of BOND

Arranged by Clara Obsidian

Moderato ♩ = 90

8 Poco accel... (+ ♩ = 4 every bar) (♩ = 108)

22 Allegro ♩ = 160

39 Poco accel... (♩ = 163) (♩ = 168)

47 (relax a little ♩ = 165)

Cello

Korobushka / Korobeiniki

In the style of BOND

Arranged by Clara Obsidian

Moderato ♩ = 90

Poco accel... (+ ♩ = 4 every bar)

10 (♩ = 108)

(♩ = 130)

19

Allegro ♩ = 160

28

37

Poco accel... (♩ = 163)

(♩ = 168)

47

(relax a little ♩ = 165)

56

64

72

♩ = 165

(♩ = 180 / ♩ = 90)

all rights reserved, 2020, obsidiansaless@gmail.com

80

(♩ = 210 / ♩ = 115)

88

(♩ = 260 / ♩ = 130)

97 **Vivace** ♩ = ♩ = 145 (double time)

accel...

105

(♩ = 170)

Presto, accel ♩ = 190 / ♩ = 85

113

121 **Prestissimo** ♩ = 220 / ♩ = 110

129
