

# "LA VIE ANTERIEURE"

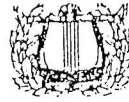

AGUSTIN RODRIGUEZ G. "SAOCO"  
Arreglos, Transcripciones y Copias  
Apartado Aéreo 1989  
Teléfono: 2438817 - Bogotá, D.E.

## MUSIQUE DE HENRY DUPARC

VIOLA

LENT ET SOLENNEL  $\text{♩} = 54$

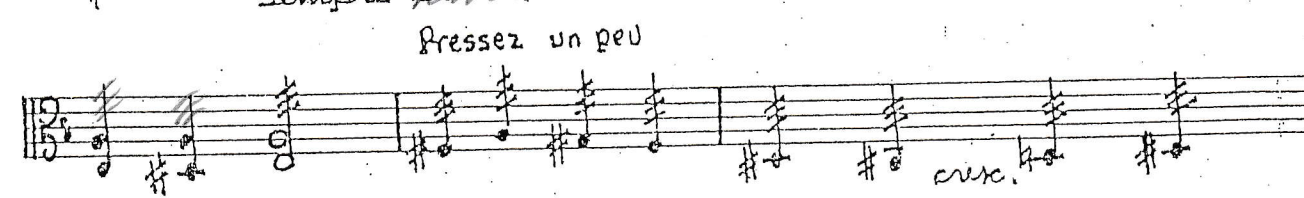
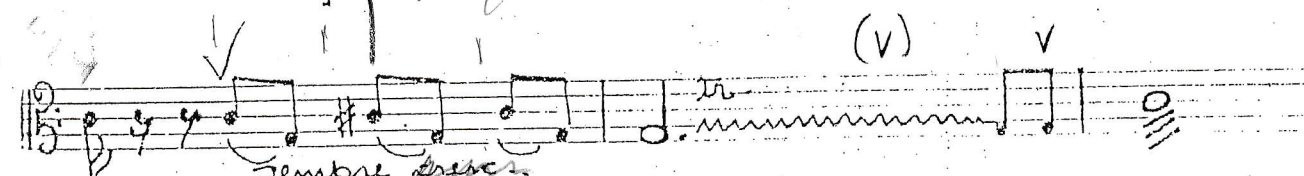
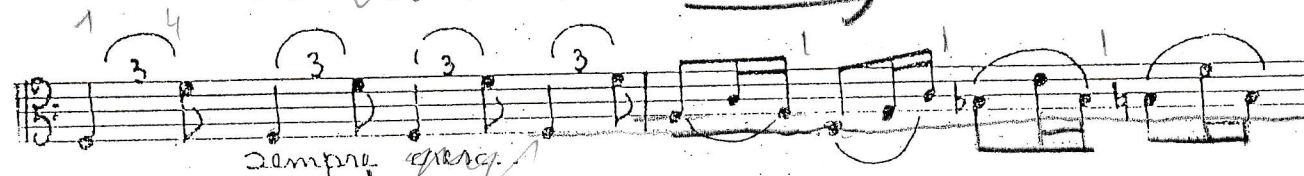
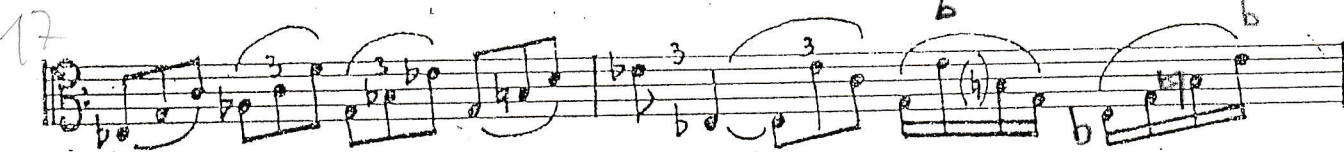

VIOLA

**D** 1er MOVTO

**E** A Tempo

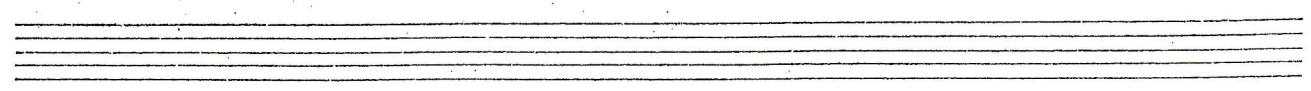

# L'INVITATION AU VOYAGE

ALTOS

Henri DUPARC

N° 2

VOIX MOYENNES

Presque lent  
de la pointe

DIV.  
en 3

*ppp*

III

DIV.  
en 2

AV

*pp*

de la pointe

sempre *ppp*

Handwritten annotations: *V*, *L*, *R*

Handwritten annotation: *Retenez un peu*

**B** *a Tempo*  
de la pointe

Handwritten annotation: *pp*

Handwritten annotations: *dim.*, *ppp*, *V*

Handwritten annotations: *Un peu plus vite* ( $\text{♩} = 72$ ), *V*, *rall.*, *pp*, *GP*

**Tempo**

Handwritten annotations: *pp*, *pp*, *14*

Un peu plus vite (♩ = 76)

2<sup>es</sup> PUPITRES

DIV.

*pp* trémolo ondulé

*pp*

*cresc. molto f* *poco a poco dim.* *dim.*

*cresc.* *decresc.*

*diminuer*

1<sup>o</sup> SOLO

*mf* *espress.* *dim.*

1 *ppp*

Presque sans ralentir a Tempo

1 *pp* en diminuant jusqu'à la fin

rall. *ppp*

F2 V!

# Au Pays où l'on se fait la guerre

Altos

HENRI DUPARC

*si mi la ré*

Andante

Altos

66 8

78 *pp*

85 *long. C Plus vite* *p*

96 *cresc* *sfz* *f*

103 *rall.* *Lent* *mp*

110 *Reprenez le mouv!* *pp* *cresc:*

120 *mf cresc* *molto* *sfz* *f* *sfz*

126 *sfz* *sfz* *poco allarg.* *D: T°*

132 *dim:* *rall. molto* *dim:*

138 *p* *pp*

# PHIDYLÉ

ALTOS

Henri DUPARC

N° 2

VOIX MOYENNES

*m4*  
Lent et calme

DIV.

*p* très lié, mais sans porter le son

rall.

A a Tempo.

1  
*pp*

UNIS

B

C Un peu plus vite

*pp*

*tr.m*

D

*poco cresc.*

DIV. *p*

ALTOS

Eleventh system of musical notation, including 'DIV.' (divisi), 'poco a poco dim.' (poco a poco diminuendo), and 'dim sempre dim.' (diminuendo sempre diminuendo) markings. The notation features complex rhythmic patterns and some handwritten annotations.

# CHANSON TRISTE

N° 2 Voix moyennes

Henri DUPARC

ALLOS

Lent, avec un sentiment tendre et intime

12/8

Sourdines *pp*

Divises

*cresc.*

(A) *pp* poco Rit. a T<sup>o</sup>

*dim.*

1 Solo

(B) Tutti Div. Pressez un peu

*ppoco cresc.*

a tempo

(C) *cresc.*

*dim.*

*cresc.*

(D) Cantabile

*pp*

poco Rit. a T<sup>o</sup>

(E) Unis *pp* parlez le son

*cresc.*

*mf*

*cresc.*

Div. *dim.*

*pp express*

*pp*

Rall. e dim. *ppp*

ROUART, LEROLLE & Cie Éditeurs  
29 rue d'Asstorg Paris

R.L. 10.365 & Cie

Tous droits d'exécution, traduction, reproduction et arrangements réservés pour tous pays, y compris la Suède, la Norvège et le Danemark.

Max Bruch  
Kol Nidrei for Cello and Orch, Op. 47

*Sans Vibrer*

**Bratsche.**

**Adagio ma non troppo.**

The musical score for the Violin part of 'Kol Nidrei' is written in G major and 3/4 time. It features a variety of dynamics and performance instructions:

- Staff 2:** Marked with **A** and contains five *ten.* (tenuis) markings. Dynamics include *p* and *pp*.
- Staff 3:** Contains three *ten.* markings. Dynamics include *pp*, *cresc.*, and *pp*.
- Staff 4:** Dynamics include *fp* and *pp*.
- Staff 5:** Marked with **B** and contains five *ten.* markings. Dynamics include *p*, *pp*, and *ff pesante*.
- Staff 6:** Dynamics include *p*, *ff*, and *p*.
- Staff 7:** Dynamics include *pp*, *cresc.*, *f*, and *p*.
- Staff 8:** Marked with **C** and contains *fp*, *p*, and *fp* dynamics.
- Staff 9:** Marked with **D** and contains *rit.*, *tremolo*, *a temp*, and *cresc.* markings. Dynamics include *p* and *pp*.
- Staff 10:** Dynamics include *f*, *f*, and *p*. Ends with a third ending bracket (3).

Viola

# Piano Concerto in A minor (op. 7)

CLARA SCHUMANN

Allegro Maestoso

1 *ff* *p*

6 *ff*

12 *p* *sf* [*sf*]

19 *sf* *ff* *p*

26 *pizz.* *arco* *ff* *sf* *sf*

33 *pizz.* *ritenuto* *a tempo* *p* *cresc.* 7

45 *arco* *p*

51 *sf* *p* *pizz.* *p*

58 2

2 Viola

66 arco  
mf p f dim.

72 p f

79 p

85 ritard. a tempo un poco ritenuto  
p f

95 sf f

102 p f

108 p cresc. sf 3

115 pizz. p cresc.

119 5

127 ritenuto a tempo arco  
p [ff] p [mp]

Viola

131

136

141

146

*Adagio a piacere senza tempo*

*segue Romanze*

Romanze

TACET

# Finale

Allegro non troppo

2  $\Pi$   $V$  7  $\Pi$   
 $p$   $[f]$   $sf <$

14 6  $\Pi$   $V$   $\Pi$   $V$   
 $p$

24 2 1 2 2 1  $\Pi V$  2 1 0 1 2  $\Pi V$   $V$   $V$   
 $f$

30  $\Pi V$   $\Pi \Pi V \Pi$   $V \Pi V \Pi \Pi V \Pi$   $V \Pi V \Pi \Pi V \Pi$   $V \Pi$   $V$   
div.  $f$   $sf$

35 2  $V$   $\Pi$   
 $f$   $sf$   $p$

43 6  $V$   $\Pi$   $V$   $\Pi$   $V$   $\Pi$   $V$   
 $p$

55  $\Pi$   $V$   $\Pi$   $\Pi V$   
 $p$

60  $\Pi$   $V$   $V$   $\Pi$   $V$   $\Pi$   $V$   $\Pi V$   $\Pi$   $V$   
 $fp$

65  $\Pi$   $V$   $\Pi$   $\Pi V$   $\Pi$   $V$   $V$   
 $fp$

69  $\Pi$   $\Pi$   $\Pi$   $V$   $V$   $\Pi$   $V$   $\Pi$   $V$   
 $f$   $pp$   $<>$   $|$   $|$   $|$

discret

Viola

74 *p* *risoluto* *ritenuto*

82 *a tempo*

90 *ritard.*

96 *a tempo ma un poco ritenuto* *pizz.* [*p*]

101 *arco* *f* *pizz.* *p*

106 *ritard.*

111 *arco* *f* *a tempo* *pizz.* *f* *p* *arco* *pizz.*

117 *arco* *f* *pizz.* *p* *arco* *f*

122 *pizz.* *p* *arco*

126 *pizz.* *p* *arco*

Sample

Viola

131 *pizz.* *arco* *f* *p* *tr*

135 *f* *p* *tr*

140 *f* *sf* *sf* *tr*

145 *p* *p*

151 *ff* *[div.]*

157 *[sub.] p* *cresc.* *div.*

163

167 *ff*

170 *f* *tr*

174 *mf* *ritard.* *p*

Viola

182 a tempo

3 *pp* *ritard.* a tempo

191 *p*

198 *sf* 2

204 *pizz.* *ritard.* 2 *ritenuto* *pizz.* a tempo

211 *p* arco

217 *ritard.* *a tempo* *[sf]* *p*

222 *f* *p* *[sf]*

227 *[sf]* *[sf]* *pizz.*

233 *arco* *f* *[sf]* *[sf]*

238 *[sf]* *[sf]* *ff*

Viola

242

*p* *fp*

248

*ff*

253

*f*

259

*sempre pp*

267

273

*p* [*p*]

281

*ritard.*

289 *a tempo* *Allegro molto*

*f* *p*

295 *pizz.*

*pizz.*

302

Viola

307

6

arco

318

stretto

pizz.

324

329

335

arco

341

346

351

Va.

# Redemption

V

## MORCEAU SYMPHONIE

Franck Cesar

Maestoso poco lento

4

Rall.

4

Rall.

2

A

2

molto sosten.

ff

p

20

espress.

espress.

pp

espress.

29

espress.

f

cresc.

f

f

dim.

p

pp

36

molto cresc.

pp

pp

pp

3

3

46

unis.

dolce.

3

3

3

molto cresc.

3

3

ff

molto sosten.

51

f

f

pp

poco a poco cresc.

58

ff

semple f

63

D

p

Riten.

très largement

68

a Tempo.

sec.

4

4

ff

ff

dim.

ff

84

ff

ff

mf

dim.

92 Vn.1 3  
espress<sup>pp</sup> pp

99 espress.  
f 3 f dim. pp dolce espress. cresc. dim. pp

111 F  
espress. cresc. 3 dim. pp mf cresc.

117 3

123 G  
f dim. pp seuple dim.

129 H Retenez un tant soit peu le m  
le plus doux possible.  
le plus doux possible.  
div. ppp seuple ppp

138 Un pen plus lent.  
seuple unis.

144 cresc.  
div. cresc. f unis. cresc.  
cresc.

150

*ff* *sempre cresc.*

155

*p* *poco cresc.* *pp* *poco a poco cresc.*  
*poco cresc.* *pp* *poco a poco cresc.*  
*unis.* *b*

159

*molto rit.* *ff* *I. mov: a tempo.* *div.*

161

*sec.* *sec.*

165

*sec.* *unis.* *sec.*