

Violin I

Lacrimosa

cuarteto de cuerdas

$\text{♩} = 80$

p

4

7

cresc. - - - *f* *p*

11

f

14

p

18

21

f

24

27

Violin II

Lacrimosa

cuarteto de cuerdas

$\text{♩} = 80$

p

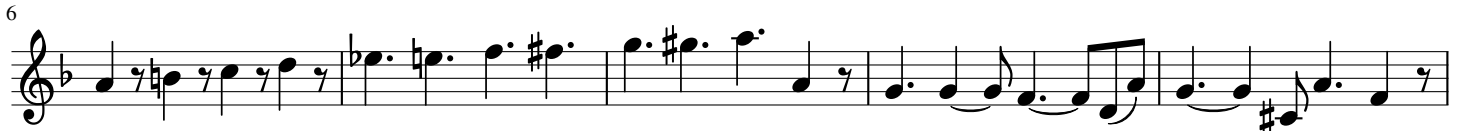

cresc. - f

p

f

p

f

Viola

Lacrimosa

cuarteto de cuerdas

♩ = 80

p

cresc. - f *p*

f

p

f

27

Violoncello

Lacrimosa

cuarteto de cuerdas

♩ = 80

2

p *cresc. _*

8

f *p* *f*

13

p

18

f

23

f

28

f

Lacrimosa

cuarteto de cuerdas

$\text{♩} = 80$

Violin I

Violin II

Viola

Violoncello

3

p

6

cresc. - - - - *f*

cresc. - - - - *f*

cresc. - - - - *f*

cresc. - - - - *f*

9

12

15

18

21

24

Lacrimosa

cuarteto de cuerdas

$\text{♩} = 80$

Violin I

Violin II

Viola

Violoncello

3

p

6

cresc. - - - - *f*

cresc. - - - - *f*

cresc. - - - - *f*

cresc. - - - - *f*

9

12

15

18

21

24

